

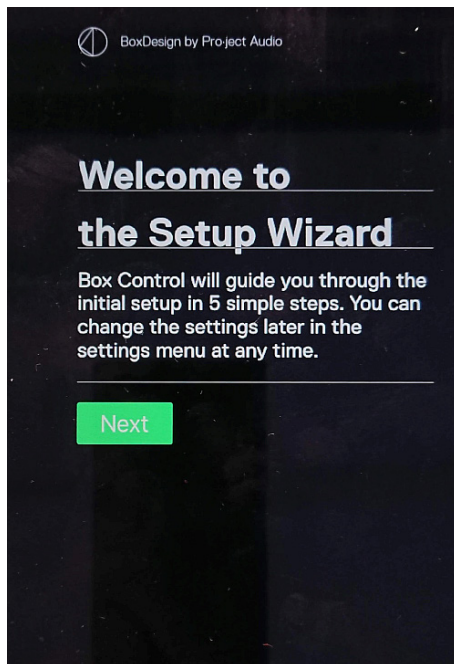

M1CLiC

Control of the M1CLiC via the Pro-Ject Box Control App

You can control the Musical Fidelity M1CLiC via the Box Control App of Pro-Ject. To do so, just follow the setup steps for the app below.



1. Start the setup wizard

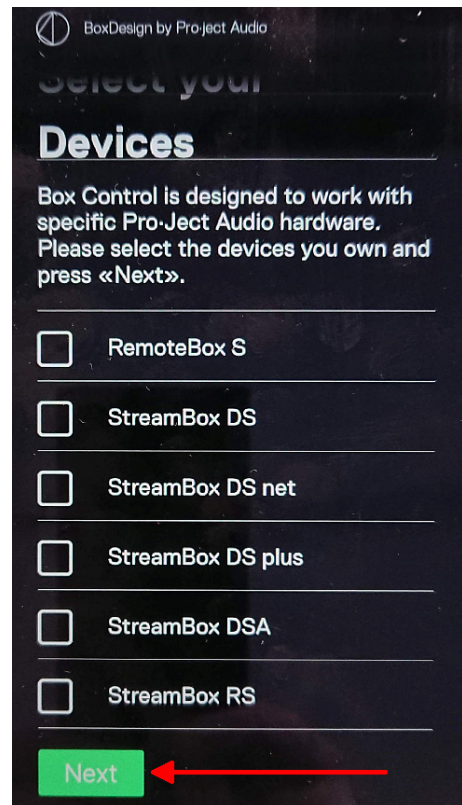

2. Just tap next, nothing has to be marked

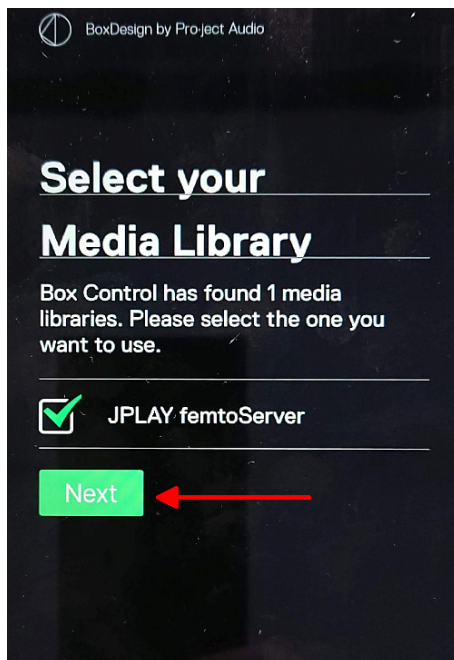

3. Choose Server (Media Library)

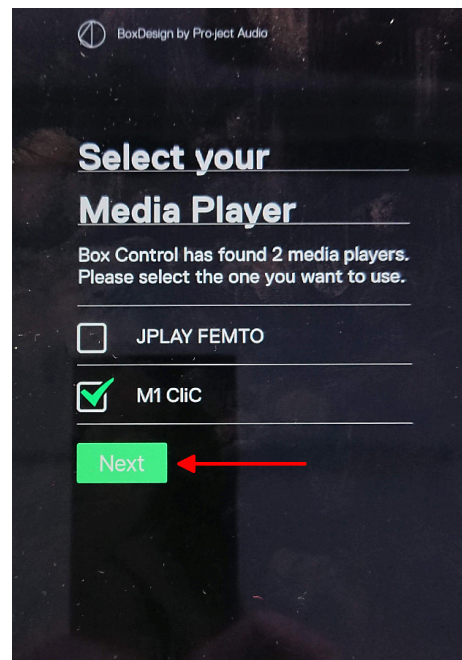

4. Choose Media Player M1 CliC

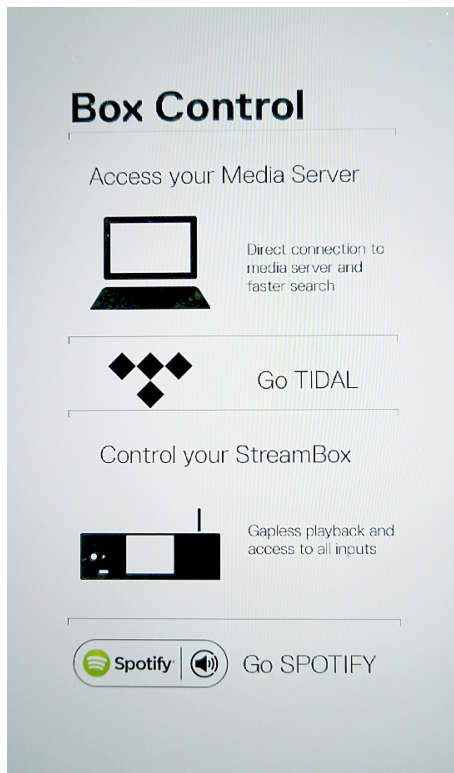

5. On main screen, swipe left to get to the settings

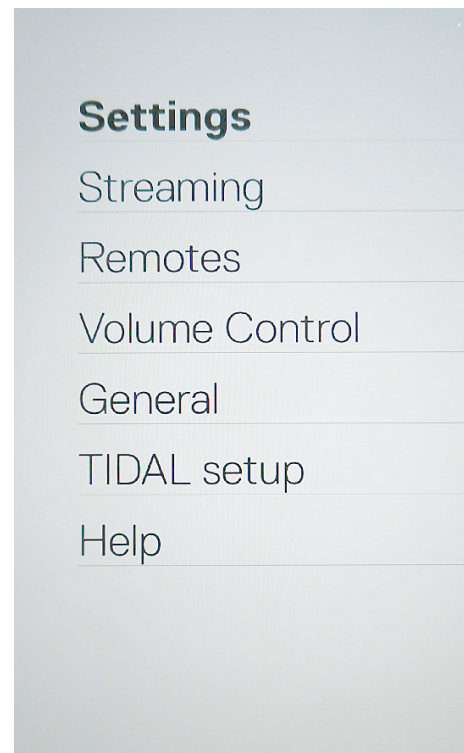

6. Choose **Volume Control**

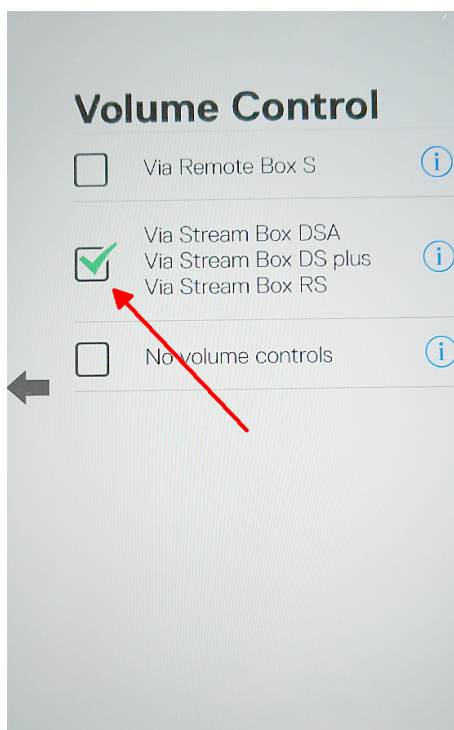

7. Mark Via Stream Box...

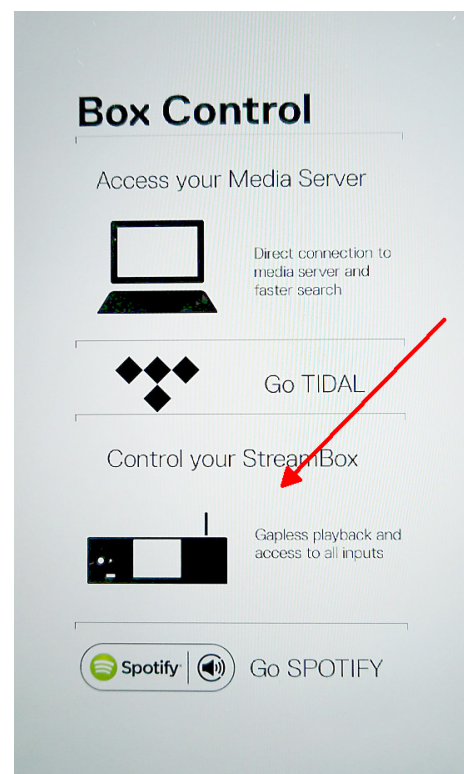

8. Swipe right to go to the main screen, tap screen in the **Stream Box area**

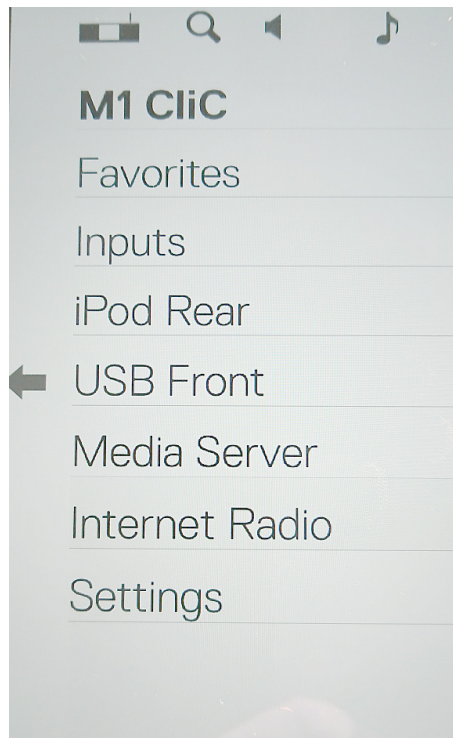

9. Main menu of the M1 CliC

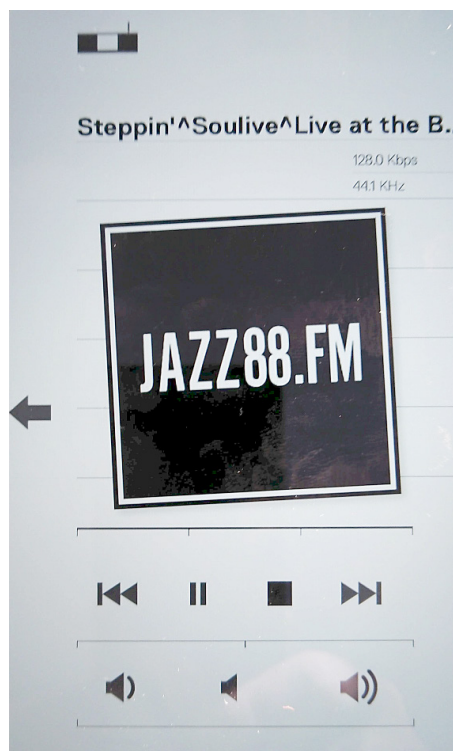

10. M1 CliC Now Playing screen